

I wish to purchase 1 (one) paving stone at \$180.00 each. *

Child's Name _____

Relationship to Purchaser _____

City & Country of Birth _____

Date of Birth _____

City & Country of Death _____

Date of Death _____

Photo Attached/Available Yes No

Biographical Info: _____

Is this a Bar/Bat Mitzvah Twinning?

Yes No

Twinning Child's Name _____

Purchaser Info:

Name _____

Address _____

Phone _____

Email _____

Amount _____

Payment method

VISA MasterCard Cheque

Card No. _____ Exp _____

*We require one application per stone. If you wish to make more than one dedication, please include additional purchase forms with your dedications.

The mission of The Samuel Edelstein Children's Garden* will come to life through its distinctive landscape architecture and design.

The Children's Learning Concourse will host our community's youth as they congregate to learn the lessons of the Holocaust and to discover how to participate in acts of "tikkun olam" - repairing the world and making the world a better place for all. And finally, the paving stones inscribed with the names and hometowns of the children who perished will be interwoven through all of the elements of the Garden. In this way, the legacy of each child will live on forever in the hearts of their surviving families, friends and communities.

The Chuppah Plinth, the focal point of the Garden, will host wedding ceremonies and enable Jewish couples - about to embark on their new Jewish lives together - to renew their commitment to their Jewish future. The water wall of life, the backdrop to the chuppah plinth, will flow year round as a symbol of the on-going renewal and hope of the Jewish people. The open concourses, promenades and the arboretum will welcome all guests - extending hospitality to the community in a spirit of tolerance and mutual understanding.

*We are deeply grateful to the family of Samuel Edelstein ל"ה for their generosity and support in enabling this beautiful garden to be established.

OFFICE USE ONLY:

Invoiced / Yes No

Payment Received / Yes No

Please find us a child to honour. Yes No

The Samuel Edelstein Children's Garden will enable the Synagogue and the broader community to pay tribute to our past, to celebrate our present and to look forward to a future committed to the survival of the faith, culture and enduring spirit of mankind.

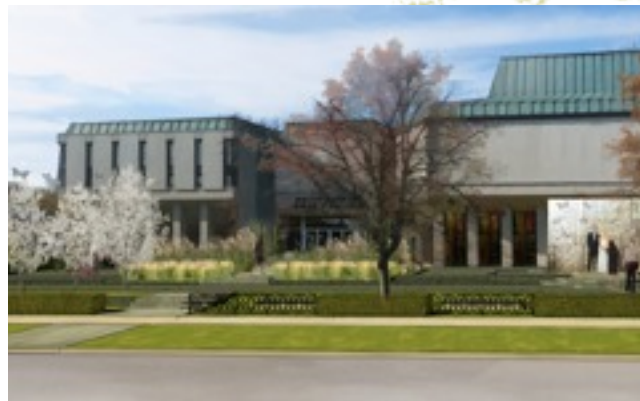

THE SAMUEL EDELSTEIN CHILDREN'S GARDEN
Beth Emeth Bais Yehuda Synagogue
100 Elder Street
Toronto ON M3H 5G7
Tel: 416 633.3838 | Fax: 416 633.3153 | www.beby.org
04152011



THE SAMUEL EDELSTEIN Children's Garden

AT BETH EMETH BAIS YEHUDA SYNAGOGUE



Beth Emeth Bais Yehuda Synagogue is deeply committed to the continuity of the Jewish people and to the survival and renewal of the eternal Jewish spirit.



Paving stones can be purchased for \$180.00 each, engraved with the name of the child and their birthplace.

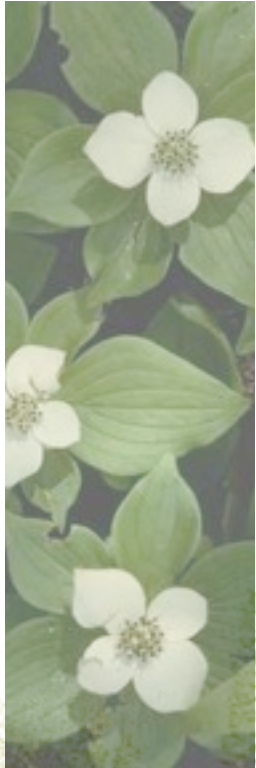
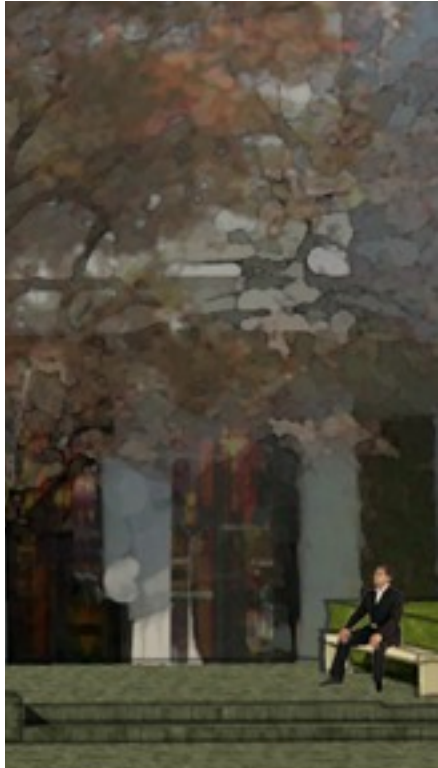

Beth Emeth Bais Yehuda Synagogue's commitment to build for the future on the foundations of the past, coupled with the acknowledgement of the legacy created by our significant community of Holocaust survivors, leads us to the understanding that our Synagogue has a unique responsibility to ensure that the memory of those who perished in the Holocaust is preserved.

Within this framework, The Samuel Edelstein Children's Garden will honour and celebrate the memory of the children who perished in the Shoah through the establishment of a landmark testimonial to them and to the indomitable spirit represented by each child.

Dedication Opportunities

Wall of Life and Chuppah Plinth
Kir Hachaim

Wall of Heroes
Kir Hagiborim

Computerized Reference
Library & Kiosk

Children's Learning Concourse

Benches

Children's Memorial
Paving Stones

Please contact Claire Horowitz at 416 633.3838 x 242 for more information about the Dedication opportunities available and how you can participate.

Completion Date: Phase I – Fall 2011